

EGGLESTON & KRENZER ARCHITECTS, PC

The Trolley Bldg
1391 East Genesee Street
Skaneateles, New York 13152

July 1, 2021 Revised

June 1, 2021

Town of Skaneateles Planning Board
24 Jordan Street
Skaneateles, NY 13152

Re: Carl Tucker - Site Plan Review
2334 Thornton Grove South
Tax Map # 056.-03-14.0

NARRATIVE

The Tucker property is 25,077 SF in lot area, has 118 ft of lake frontage and 100 ft on Thornton Grove South in the RF District and Skaneateles Lake watershed. The property has a three-bedroom dwelling, two car carport, two sheds and shoreline dock on it. The house is currently non-conforming in that its deck is 38.8 ft from the lake line and south side yard is set back 9.8 ft where as 60 ft and 20 ft is required respectively. The carport has a 17.7 ft north side yard setback and 92.2 ft lake yard setback. The ISC is 19.2% and TSC is 22.2% where as 10% and 20% is required. The floor space is 5.6% where as 10.0% is allowed and the building footprint is 6.6% where as 6.0% is allowed. The Shoreline structures total 255 SF whereas 600 SF is allowed. The property is served by an onsite septic system located at the west end of the lot and draws water from the lake.

This application is to add a second floor to the dwelling maintaining three bedrooms and keeping it on the same footprint. The carport will be extended 6 ft to the south over existing driveway and have walls added making it an enclosed garage with attic storage above. The garage will be no more non-conforming than the existing and the addition will be 100 ft from the lake. One of the sheds will be removed. The enlarged house and garage will have a combined potential living floor space of 9.5% where as 10% is allowed. The building footprint will be reduced from 6.6% to 6.5. The existing septic system will be improved with a conforming pump chamber and alarm system. An extra parking area will be removed from the driveway as well as the pavement east of the garage. **A permeable walk will replace 20 ft of the removed driveway to allow for wheelchair access to the van parked in the driveway.** The ISC will be reduced to **16.5%** and TSC to **19.8%**. This is not Redevelopment in that no new structure footprint is being added. Two bio swales will be added to manage the reduced stormwater on site. Site Plan Review is required for the work within 200 ft of the lake

The bio-swales will be split to take storm water from the garage and driveway to the north and stormwater from the house and driveway to the south. It will detain and treat the storm water before it enters the lake. They have been sized based on the Town's Small Site Storm Water Management Guidelines and divided up proportionally with the coverage in the two areas. Silt curtains or sediment logs will be placed below the work areas to control any potential erosion.

(315) 685-8144

Member of the American Institute of Architects

CONSTRUCTION SEQUENCE

- 1) Install silt fence, maintain during construction.
- 2) Mark the septic leach field area to prevent construction traffic and staging from passing over it.
- 3) Install the two bio-swales to catch storm water. Spread topsoil, seed and mulch with straw mats in the swales and bottom of the bio-swales.
- 4) Remove the north wing of the house (original cottage) and add new slab on grade foundation. Backfill and rough grade after slab is placed.
- 5) Construct first floor on north wing and the second-floor addition to the house.
- 6) Add two posts to carport addition and enclose with walls and roof trusses.
- 7) After siding and roofing are complete, install roof gutters and direct downspouts away from disturbed areas and to bio swales.
- 8) Remove tarvia parking area and shed.
- 9) After siding and trim on house and garage are complete, finish grading, spread topsoil, seed, plant landscape and mulch. Water during dry periods.
- 10) After lawn is established, remove silt fence, patch disturbed areas.

BIO-SWALE REQUIREMENT

$$WQV = \frac{(0.05 + 0.009 \times I) \times A}{12}$$

WQV = WATER QUALITY VOLUME - CUFT

I = IMPERVIOUS SURFACE COVERAGE - 16.5 %

A = DRAINAGE AREA - 25,071 SF

$$WQV = \frac{(0.05 + 0.009 \times 16.5) \times 25,071 \text{ SF}}{12}$$

$$WQV = \frac{193 \times 25,071 \text{ SF}}{12}$$

$$WQV = 415 \text{ CUFT}$$

BIO-SWALE SIZE - 276 SF x 18" DEEP = 415 CF
 'A' - 6' x 23' x 15' = 207 CF
 'B' - 139 SF x 15' = 208 CF
 415 CF

THORNTON GROVE SOUTH

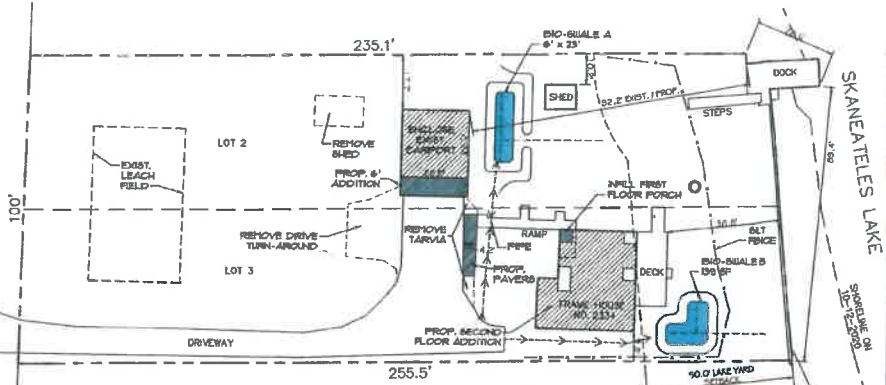

SITE PLAN

SC.: 1" = 30'-0"

SITE INFORMATION IS OBTAINED FROM SURVEY DONE BY PAUL J. OLSZEWSKI P.L.S. DATED 10/13/2020 ADDITIONAL INFORMATION BY EGGLESTON & KRENZER ARCHITECTS

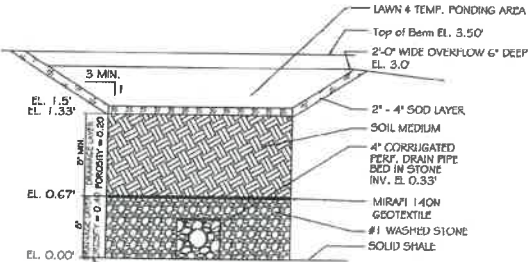

BIO-SWALE DETAIL

SC.: N.T.S.



LOT AREA	25,071 SF
SHORELINE	118.0'
IMPERMEABLE COVERAGE	
	EXIST. PROPOSED
HOUSE / PORCH	931 SF 931 SF
SHED	236 SF 81 SF
TARVIA	3,085 SF 2,423 SF
RETAINING WALLS	15 SF 15 SF
CARPORT/GARAGE	483 SF 615 SF
FIREPLACE	6 SF 6 SF
TOTAL	4,818 SF 4,131 SF
% IMPERMEABLE	19.2 % 16.5 %

TOTAL SURFACE COVERAGE	
	EXIST. PROPOSED
DECK	287 SF 287 SF
STEPS/RAMP	206 SF 293 SF
DOCK	255 SF 255 SF
PERMEABLE	148 SF 831 SF
IMPERMEABLE	4,818 SF 4,131 SF
TOTAL	5,566 SF 4,962 SF
% TSC	22.2 % 19.8 %

LAKE FRONT STRUCTURES	
	EXIST. PROPOSED
STEPS/WALK	82 SF 82 SF
DOCK	255 SF 255 SF

POTENTIAL LIVING SPACE 2,508 ALLOWED	
	EXISTING PROPOSED
HOUSE	
1ST FLR	931 SF 931 SF
2ND FLR	--- SF 848 SF
CARPORT/GARAGE	483 SF 615 SF
TOTAL	1,414 SF 2,394 SF
% LIVING SPACE	56 % 95 %

FOOTPRINT 1,504 ALLOWED	
	EXISTING ALLOWED
HOUSE / PORCH	931 SF 931 SF
SHED	236 SF 81 SF
CARPORT / GARAGE	483 SF 615 SF
TOTAL	1,652 SF 1,627 SF
% FOOTPRINT	66 % 65 %

SITE PLAN:

CARL & LORETTA TUCKER
 2334 THORNTON GROVE
 SKANEATELES, NY 13152

EGGLESTON & KRENZER, ARCHITECTS PC
 1391 EAST GENESIE STREET
 SKANEATELES, NY 13152
 (315) 685-8144

PROJ: 20165

DATE:

28 MAY 2021
 30 JUN 2021

1 OF 4



EAST ELEVATION
1/8"=1'-0"



NORTH ELEVATION
1/8"=1'-0"



EAST ELEVATION
1/8"=1'-0"



SOUTH ELEVATION
1/8"=1'-0"

ADDITION
CARL & LORETTA TUCKER
2334 THORNTON GROVE
SKANEATELES NY, 13152

architect
EGGLESTON & KRENZER, ARCHITECTS PC
1391 EAST GENESEE STREET
SKANEATELES, NY 13152
(315) 685-8144

PROJ: 20165

DATE:
14 APR 2021
23 APR 2021
28 MAY 2021

2 OF 4

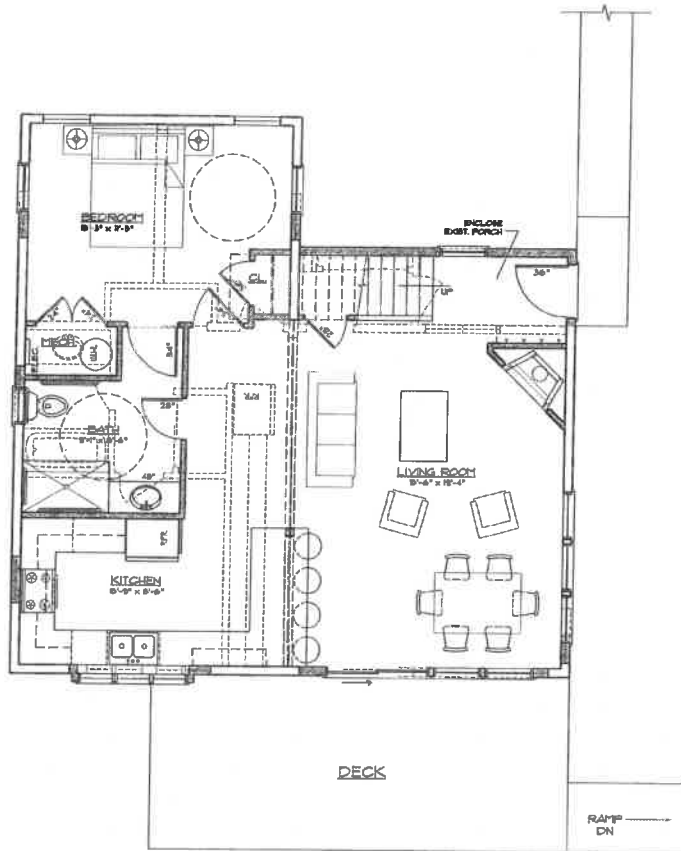

FIRST FLOOR PLAN

3/16" = 1'-0"

931 SF LIVING

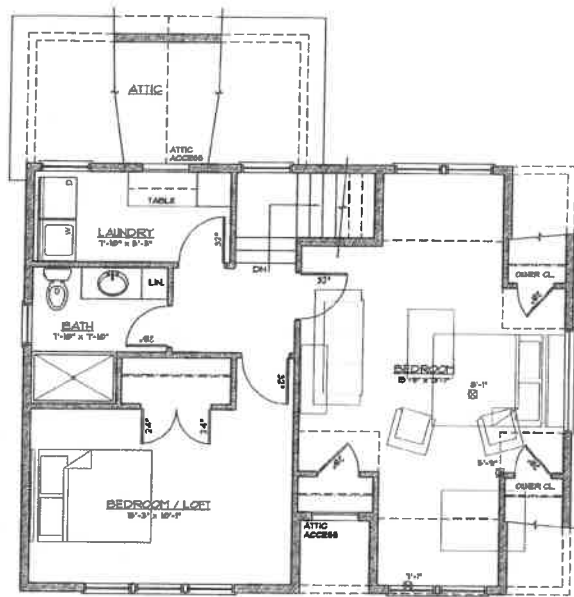

SECOND FLOOR PLAN

3/16" = 1'-0"

848 SF LIVING

ADDITION

CARL & LORETTA TUCKER
2334 THORNTON GROVE
SKANEATELES NY, 13152

architect

EGGLESTON & KRENZER, ARCHITECTS PC
1391 EAST GENESEE STREET
SKANEATELES, NY 13152
(315) 685-8144

PROJ: 20165

DATE:

14 APR 2021
23 APR 2021
28 MAY 2021

3 OF 4



SOUTH ELEVATION
3/16" = 1'-0"



WEST ELEVATION
3/16" = 1'-0"

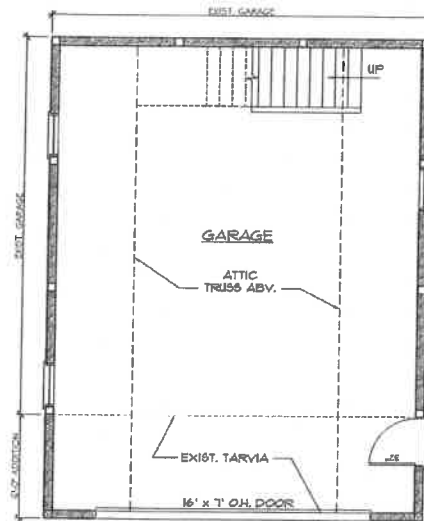

GARAGE FLOOR PLAN
3/16" = 1'-0" 615 SF

ADDITION
CARL & LORETTA TUCKER
2334 THORNTON GROVE
SKANEATELES NY, 13152

architect
EGGLESTON & KRENZER, ARCHITECTS PC
1391 EAST GENESEE STREET
SKANEATELES, NY 13152
(315) 605-8144

PROJ: 20165

DATE:
14 SEP 2020
26 MAY 2021

4 OF 4