

TOTAL LOT COVERAGE = 2675 SQ. FT. (IMPERMEABLE) + 1102 SQ. FT. (LOT COVERAGE) = 3777 SQ. F

24,026 SQ. FT. - 3777 SQ. FT. / 24,026 SQ. FT. = 84.3% TOTAL OPEN SPACE

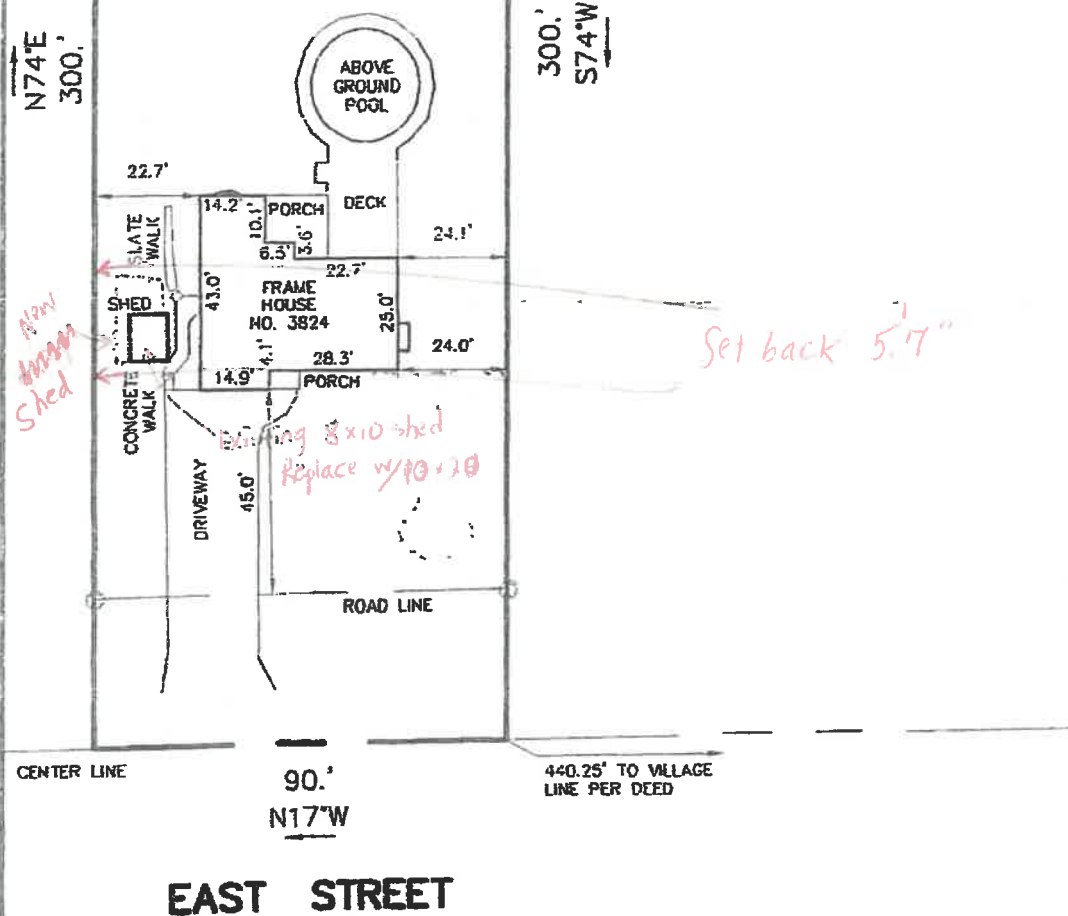

SURVEY SUBJECT TO ANY STATE OF FACTS AN ACCURATE AND UP TO DATE ABSTRACT OF TITLE WILL SHOW.

THE UNDERSIGNED SURVEYOR HEREBY CERTIFIES THAT THIS IS AN ACCURATE MAP OF AN ACTUAL SURVEY COMPLETED 11-23-2010

Paul J. Olszewski

PAUL J. OLSZEWSKI, P.L.S. LICENSE No. 50212

"UNAUTHORIZED ALTERATION OR ADDITION TO A SURVEY MAP BEARING A LICENSED LAND SURVEYOR'S SEAL IS A VIOLATION OF SECTION 7209, SUB-DIVISION 2, OF THE NEW YORK STATE EDUCATION LAW."

"COPIES FROM THE ORIGINAL OF THIS SURVEY MAP NOT MARKED WITH AN ORIGINAL OF THE LAND SURVEYOR'S INKED SEAL OR HIS EMBOSSED SEAL SHALL NOT BE CONSIDERED TO BE A VALID TRUE COPY."

PARCEL OF LAND

PART OF MILITARY LOT 28 TOWN OF SKANEATELES

COUNTY OF ONONDAGA

STATE OF NEW YORK

PAUL JAMES OLSZEWSKI, P.L.S., PLLC
P.O. BOX 336
CAMILLUS NEW YORK, 13031
315-488-5552

DATE: DECEMBER 7, 2010

SCALE: 1" = 40 FEET

PROJECT No. SK44-02-29

↓ FACING EAST STREET



FACING HOUSE

20
10 X 16 CAPE COD

- Gray siding
- White trim
- Charcoal shingles

Options:

- Single door with transom
- window painted White
- Charcoal vinyl shutters

Standard Cape
Cod Features:

Painted Double doors
with transom windows

1x6 faceboard

1x4 door trim