

Proposed Site Plan
2699 E Lake Road

This proposal includes:

- The addition of a 8' x 10' shed for items like propane and lawnmowers that cannot be stored in the home
- The addition of a 20' x 4' permanent grass strip in the driveway

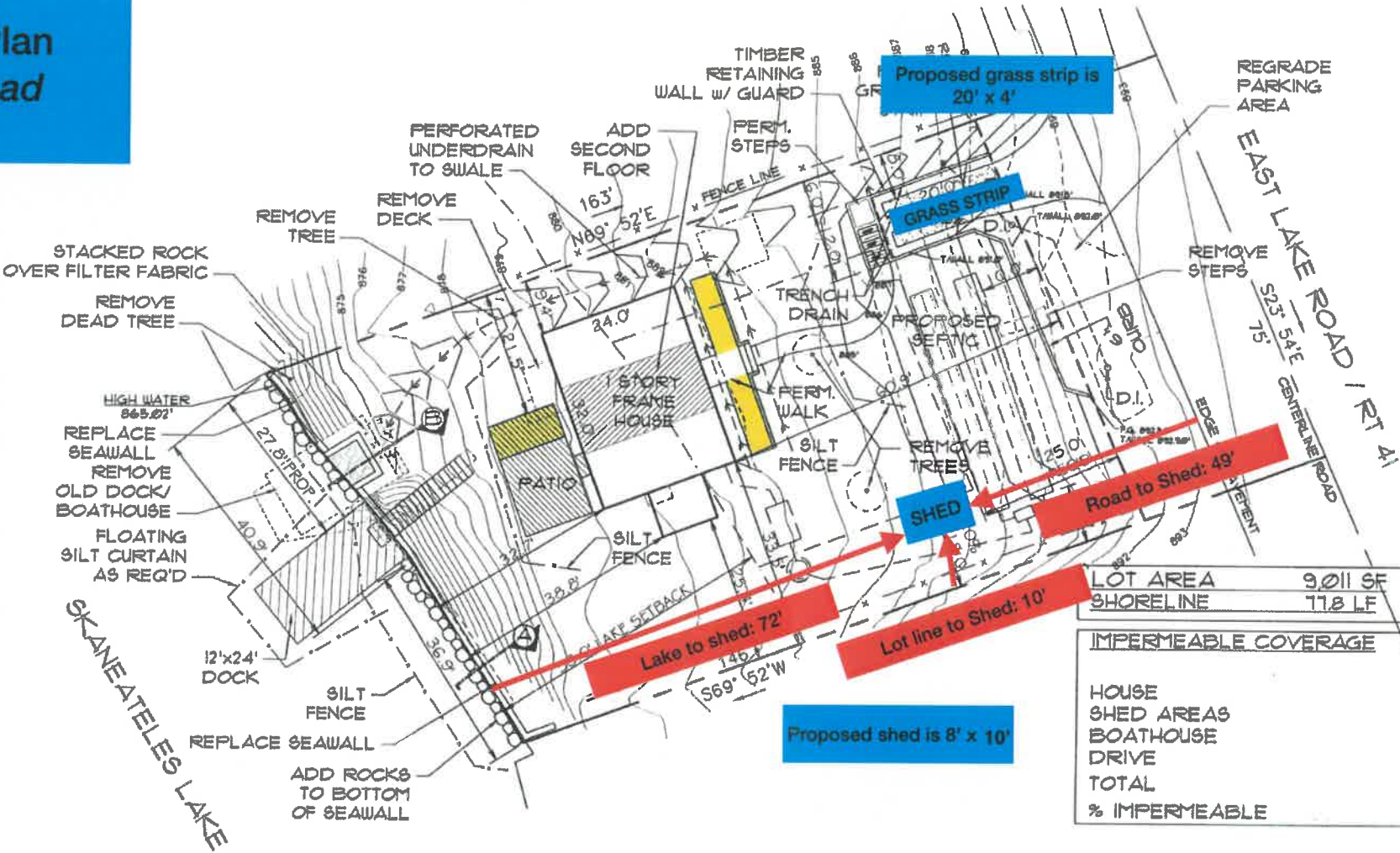

SITE PLAN
Christopher Nulty
2699 E Lake Road
Skaneateles, NY 13152

585 613 6609
christopher.Nulty@gmail.com

LOT AREA	9,011 SF
SHORELINE	118 LF
IMPERMEABLE COVERAGE	
HOUSE	846 SF
SHED AREAS	80 SF
BOATHOUSE	---
DRIVE	119 SF
TOTAL	965 SF
% IMPERMEABLE	10.7 %



SITE PLAN

1" = 20' - 0"

SITE INFORMATION IS OBTAINED FROM SURVEY
DONE BY PAUL JAMES OLSZEWSKI, P.L.S., PLLC DATED JUNE 27 2017
ADDITIONAL INFORMATION BY ROBERT O. EGGLESTON